FELLOWSHIPEXAM.COM

ROADBLOCK TEST 1.

Supplementary information booklet.

Instructions to candidates

1. This book contains supplementary clinical information referred to in the main question and answer booklet.
2. Each piece of supplementary information is referenced to each question within this book, and by page number in this book from the examination booklet.
3. Rough work on this book is permitted.
4. No working or answers submitted in this book will be marked.

Question 1.

Venous gas results.

pH	7.06	
PaO_2	55	mmHg
$PaCO_2$	55	mmHg
HCO_3^-	10	mmol/L
BE	-14	
Na^+	139	mmol/L
Cl^-	103	mmol/L
Lactate	7.7	mmol/L

Question 1.

CT scan of the abdomen.

Question 4.

ECG

25mm/s
1mV 10mm

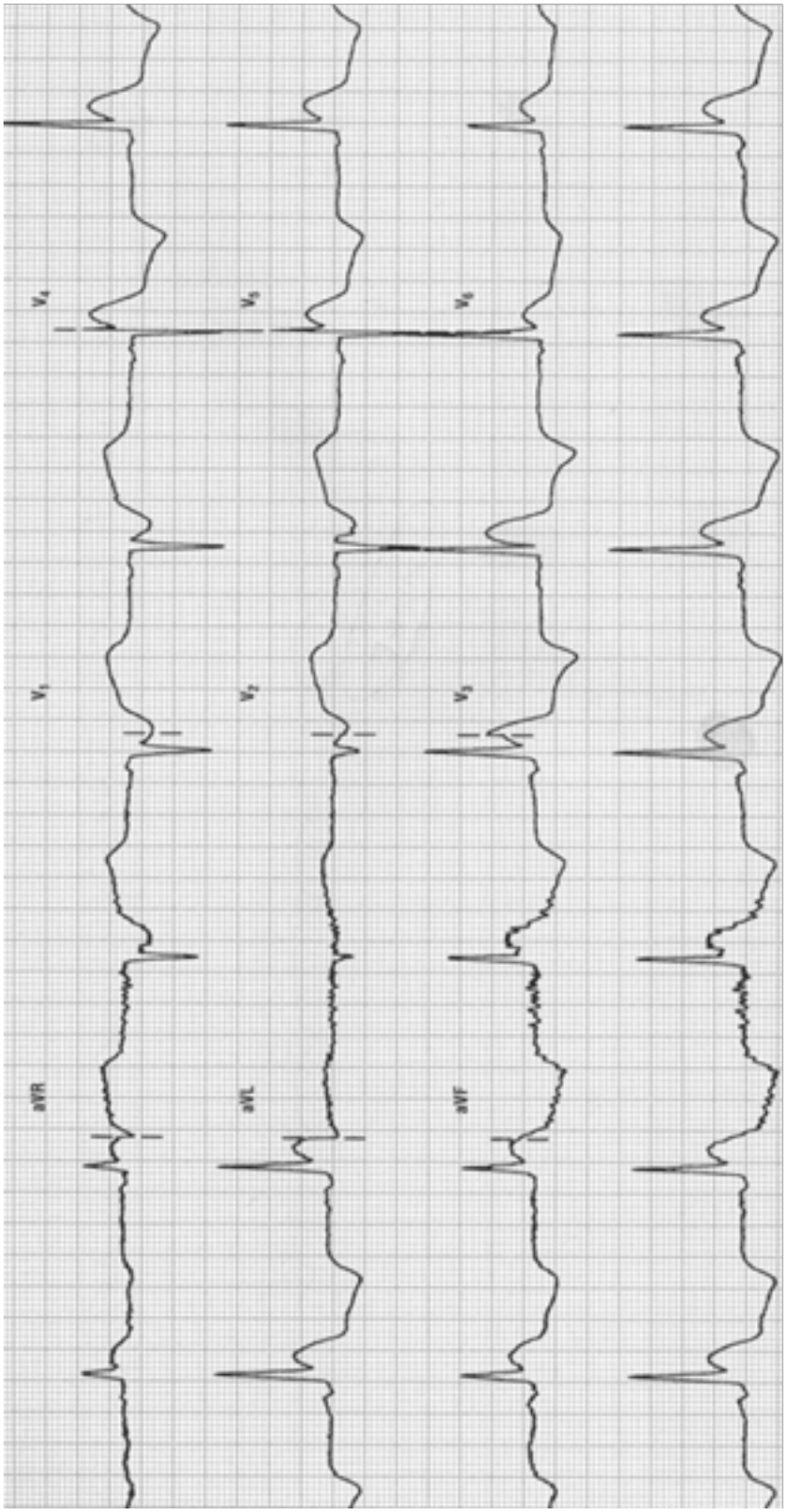

Question 4.

Venous blood gas.

pH	**7.15**	
PaO_2	**48**	**mmHg**
$PaCO_2$	**29**	**mmol/L**
HCO_3^-	**14**	**mmol/L**
BE	**-9**	
Na^+	**145**	**mmol/L**
K^+	**7.7**	**mmol/L**
Cl^-	**114**	**mmol/L**

Question 5.
Clinical image of foot.

Question 6.

CT scan of the abdomen

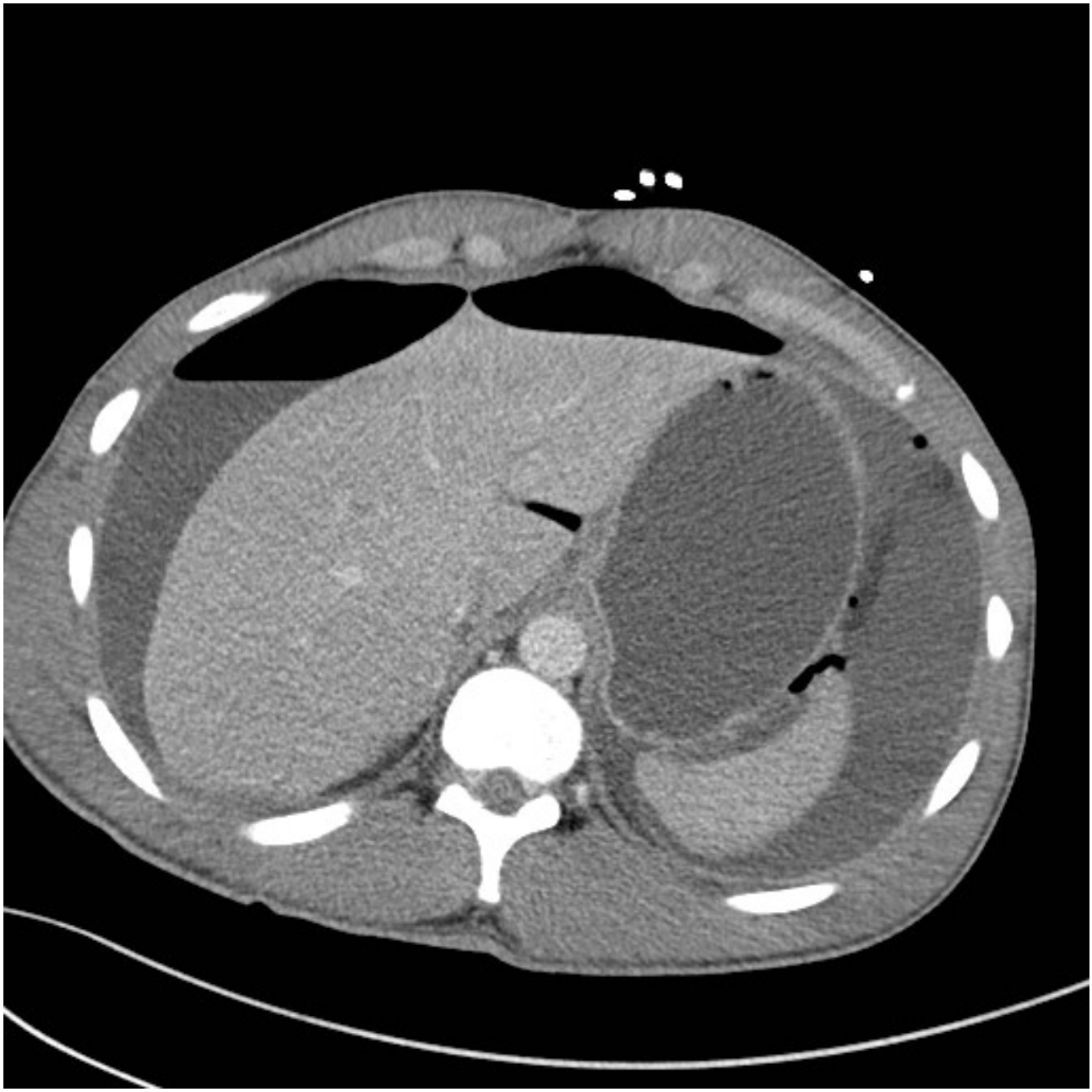

Question 7.

Venous gas results and other pathology.

pH	7.15	
$PaCO_2$	29	mmHg
HCO3-	14	mmol/L
BE	-8	
lactate	6.2	mmol/L
ALT	145	IU/L
AST	120	IU/L
GGT	780	IU/L
ALP	922	IU/L
BR_t	78	mmol/L
BR_c	67	mmolL

Question 8.

CT scan of the face.

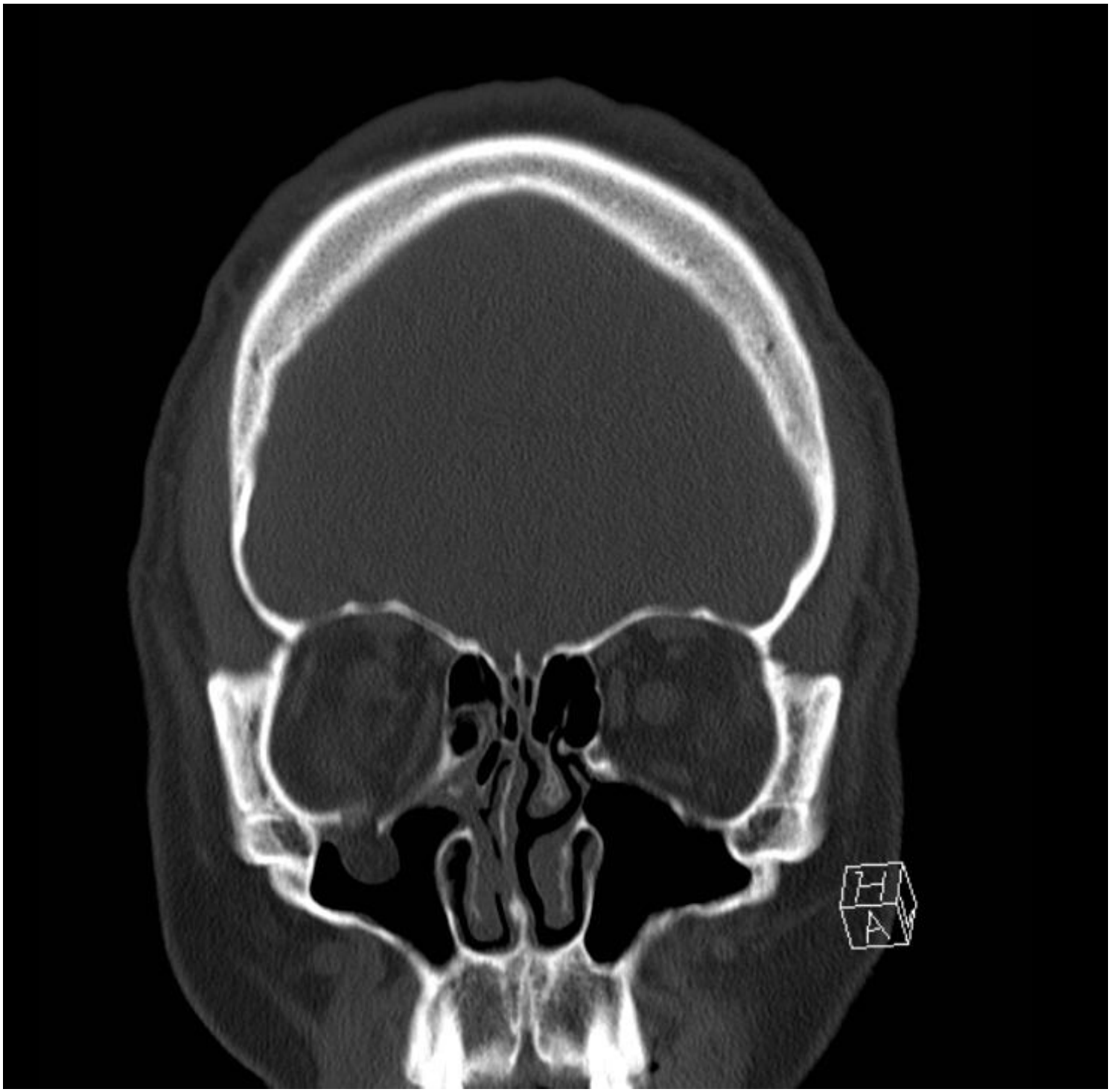

Question 9.

ECG
1mm 10mV
25mm/s

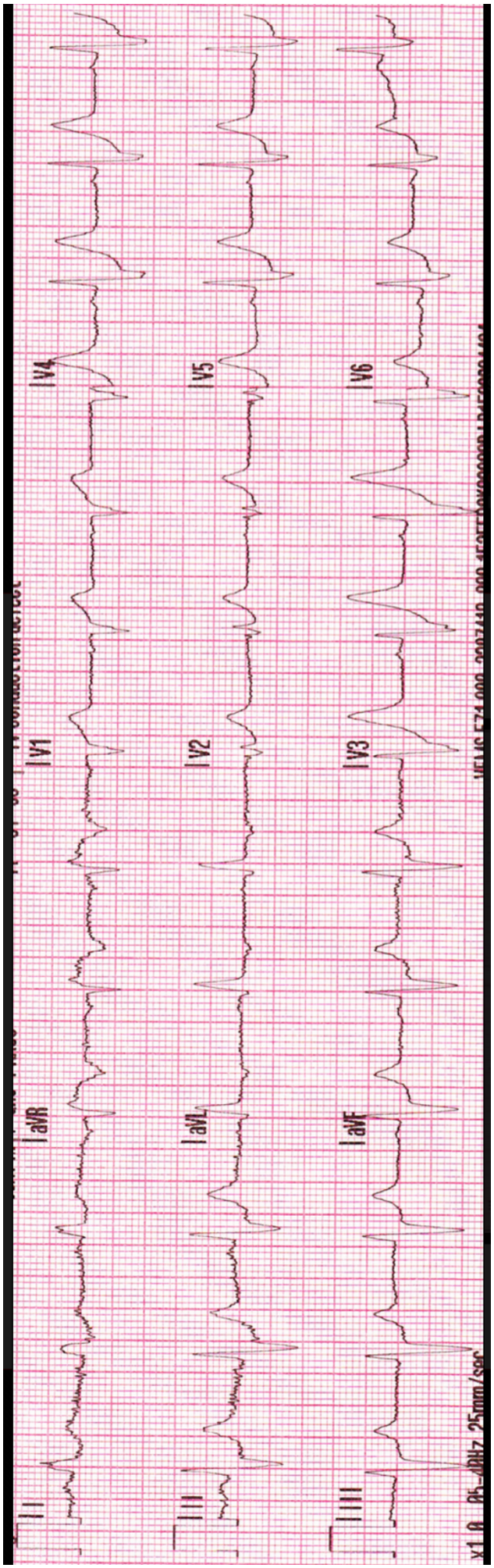

Question 10.

Xrays of the forearm. There is one (1) image.