

# **FELLOWSHIPPEXAM.COM**

## **ROADBLOCK TEST 2.**

### **Supplementary information booklet.**

#### **Instructions to candidates**

1. This book contains supplementary clinical information referred to in the main question and answer booklet.
2. Each piece of supplementary information is referenced to each question within this book, and by page number in this book from the examination booklet.
3. Rough work on this book is permitted.
4. No working or answers submitted in this book will be marked.

**Question 1.**

**Chest x-ray.**

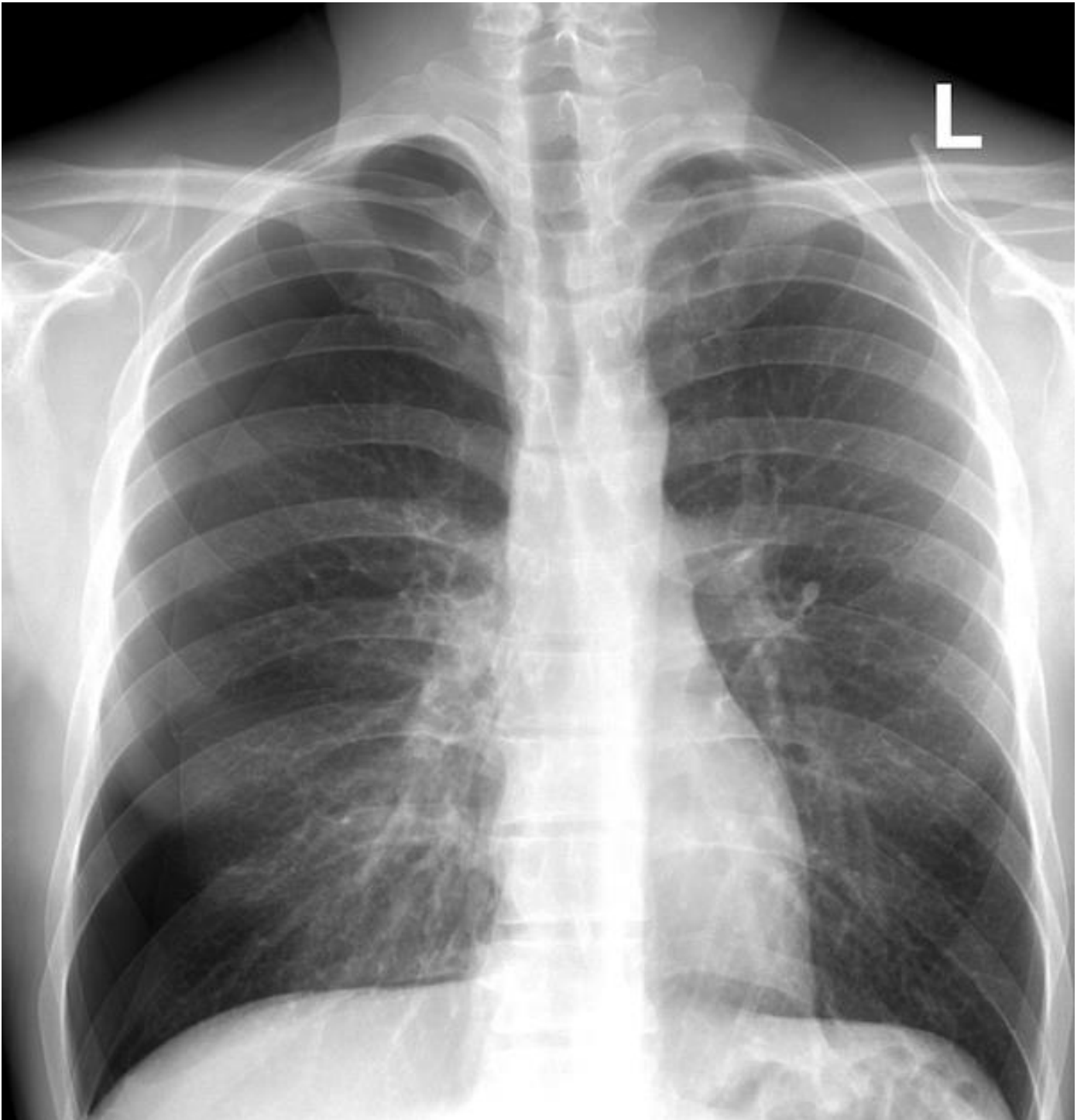

Question 3.  
ECG

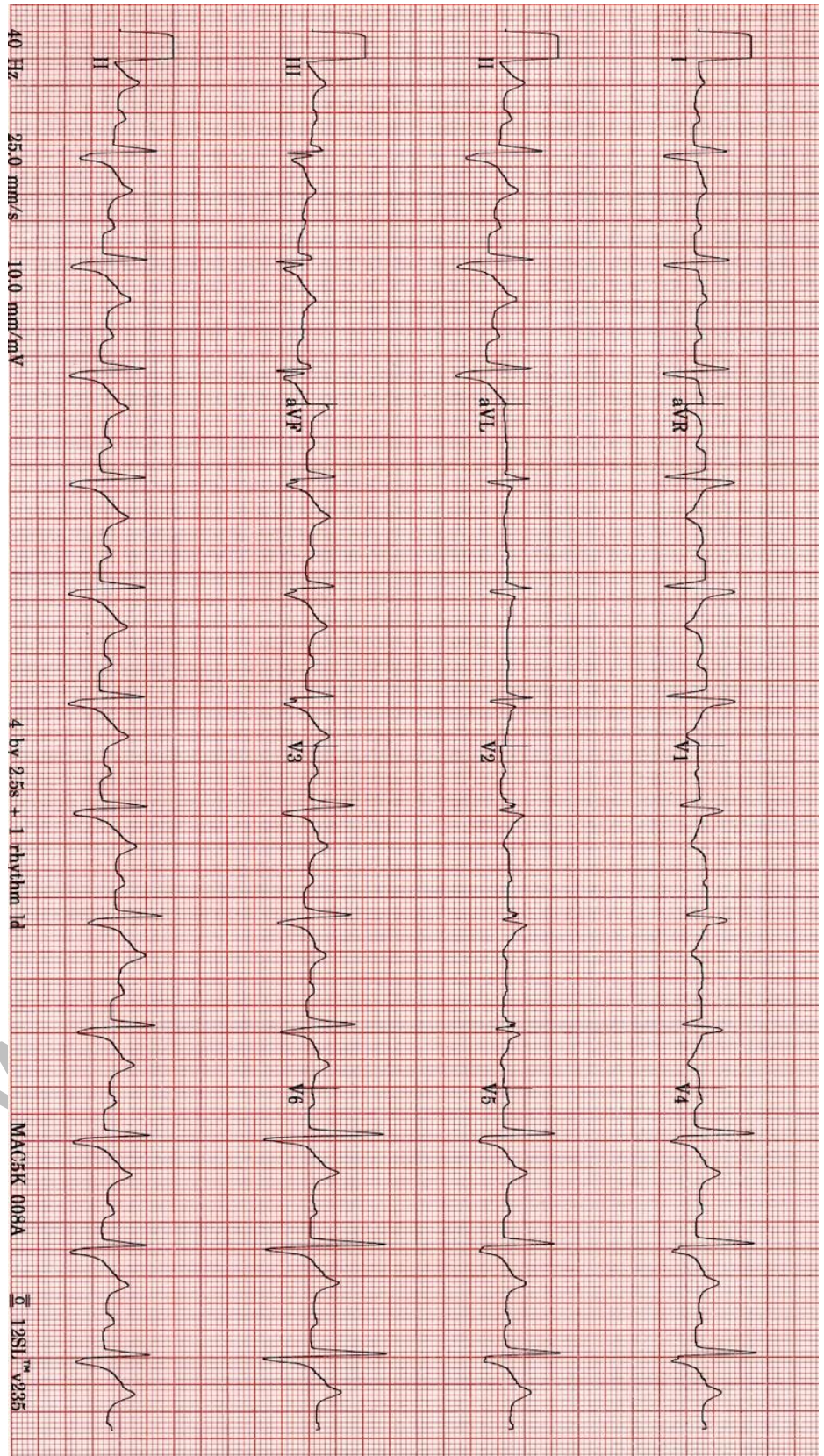

**Question 3.**

**Blood gas chemistry**

FiO <sub>2</sub>	0.5	
pH	7.12	
pCO <sub>2</sub>	66	mmHg
PO <sub>2</sub>	88	mmHg
HCO <sub>3</sub> <sup>-</sup>	16	mmol/L
BE	-8	
Na <sup>+</sup>	145	mmol/L
K <sup>+</sup>	5.8	mmol/L
Cl <sup>-</sup>	109	mmol/L
Urea	19	mmol/L
Creatinine	190	umol/L
Glucose	6.2	mmol/L



**Question 5.**  
**Clinical image of the knee.**



fello

**Question 5.**  
**Joint aspirate results.**

Appearance:

turbid bloody grey sample

White cells:

160 000 x 10<sup>9</sup>/L

%PMNs:

93%

fellowshipexam.com

**Question 7.**

**CT scan of the head.**





Question 9  
ECG.

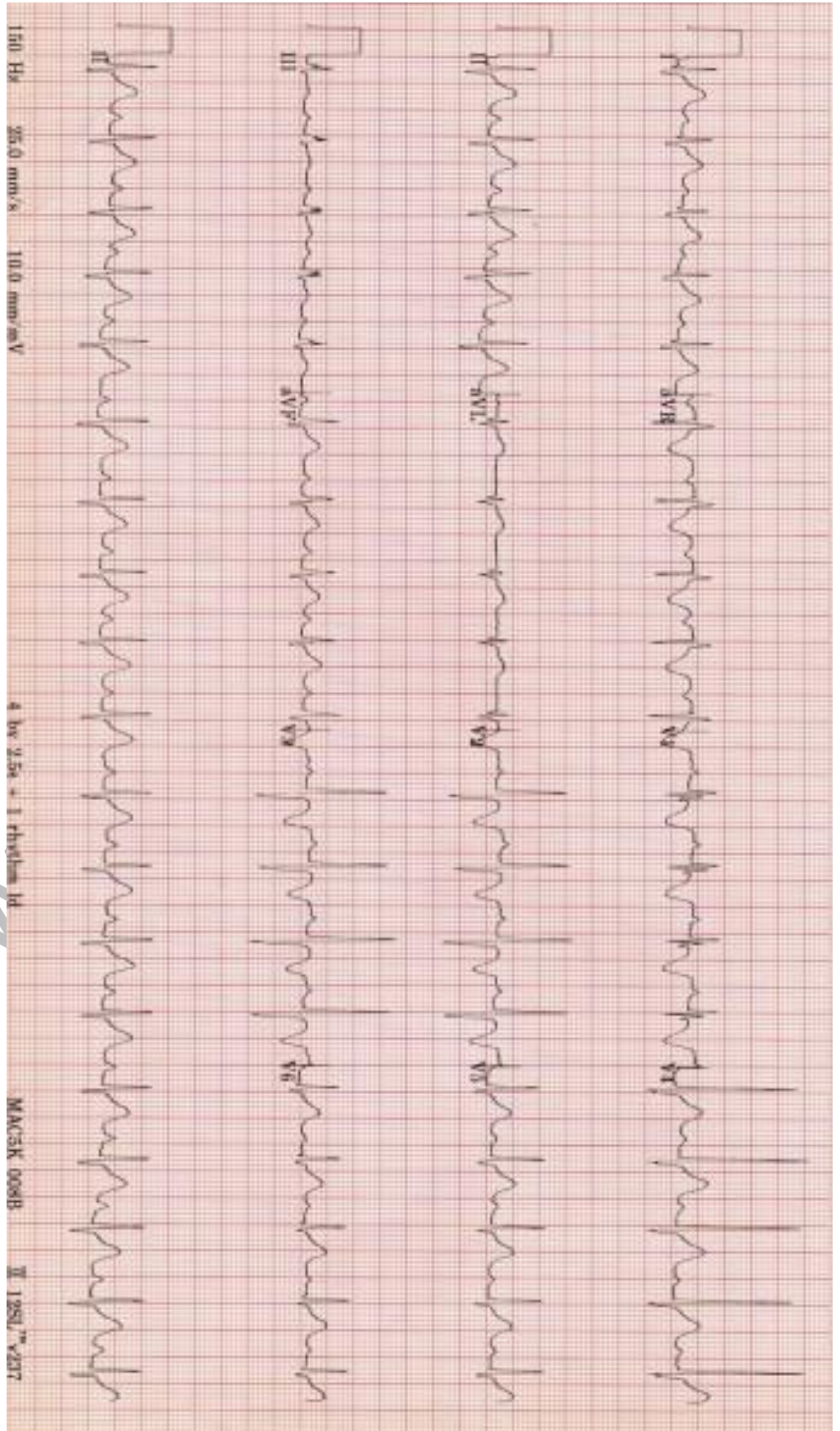



**Question 10.**

**Blood results.**

INR	2.6	
APTT	60s	
D-Dimer	4.3	mg/dL
Fibrinogen	0.5	mg/dL

fellowshipexam.com